



PERRYMEAD, BATH, BA2
£1,650 per month*

Carter Jonas

PERRYMEAD, BATH, BA2

A most beautiful Ground Floor two bedroom apartment in leafy Perrymead with outstanding views across the City, Communal terrace and Garage.

Perrymead Court is a Grade II listed , very handsome building, built in early-mid 19th Century. We are pleased to be offering to the lettings market Flat 3, which is the largest of the flats in Perrymead Court. Upon entering the main door to the building, there is a short hallway that leads to the front door of no. 3. The light and bright accommodation comprises private hallway leading to 2 double bedrooms, one of which has lovely dual aspect with amazing views, a kitchen with central island and recently installed oven, washing machine and integrated fridge and freezer with window. There is also a living room with a recently installed wood burning stove and wonderful City views and a bathroom having bath with shower over. The apartment enjoys attractive period features of shutters and coving. There is the added and valuable benefit of a garage with mains power supply suitable for a small car, and there is also a 7kW electric vehicle charging point. The property enjoys a terrace area which has exclusive use. There is also a small bin shed/ garden storage shed. As the property occupies an elevated position , the views across Bath City Centre are incredible. It is

-
- EPC = D

Energy Efficiency Rating		
	Current	Potential
Very energy efficient - lower running costs		
(92+) A		
(81-91) B		
(69-80) C		
(55-68) D		
(39-54) E		
(21-38) F		
(1-20) G		
Not energy efficient - higher running costs		
EU Directive 2002/91/EC		
England, Scotland & Wales		



Total area: approx. 94.7 sq. metres (1018.8 sq. feet)

Every attempt has been made to ensure the accuracy of this floor plan, however measurement of doors, windows, rooms and any other items are approximate and no responsibility is taken for any error or omission. This plan is for illustrative purposes only and should be used as such by any prospective purchaser. Drawn in accordance with RICS guidelines. www.rphoto.co.uk

Plan produced using PlanUp.

Perrymead Court, Perrymead, Bath

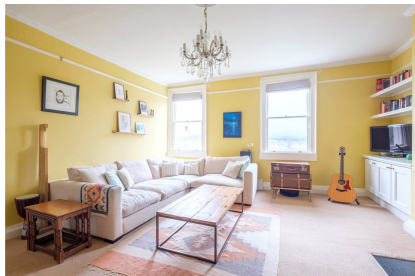

Bath Lettings 01225 747250

bath@carterjonas.co.uk

5-6 Wood Street, Bath, Somerset, BA1 2JQ

carterjonas.co.uk

Offices throughout the UK



L2 - Business



A member of

IMPORTANT INFORMATION

These particulars are for general information purposes only and do not represent an offer of contract or part of one. Carter Jonas has made every attempt to ensure that the particulars and other information provided are as accurate as possible and are not intended to amount to advice on which you should rely as being factually accurate. You should not assume that the property has all necessary planning, building regulations or other consents and Carter Jonas have not tested any services, facilities or equipment. Any measurements and distances given are approximate only. Where Carter Jonas have been provided with a floorplan by a third party, we can not guarantee that the floorplan has been measured in accordance with IPMS. Purchasers or prospective tenants must satisfy themselves of all of the aforementioned by independent inspection or otherwise. Although we make reasonable efforts to update our information, neither Carter Jonas nor anyone in its employment or acting on its behalf makes any representations warranties or guarantees, whether express or implied, in relation to the property, or that the content in these particulars is accurate, complete or up to date. Our images only represent part of the property as it appeared at the time they were taken and do not represent the furnishings included, these are confirmed in a separate inventory. If you require further information please contact us.

*Administration fees may apply depending on tenancy type. Please contact your local branch for this information.