



SYDENHAM PLACE, COMBE DOWN, BA2
£1,800 per month*

Carter Jonas

SYDENHAM PLACE, COMBE DOWN, BATH, SOMERSET, BA2 5ET

- Kitchen
- Open plan living room
- Utility space
- Study/bedroom 4
- 3 bedrooms
- Shower Room
- Bathroom

LOCATION

THE PROPERTY

A very pretty semi detached house in the popular Combe Down area of Bath. Situated on a quiet lane in Combe Down, Sydenham Place is approached via a gate into a private garden. The accommodation is arranged over 3 floors offers open-plan kitchen which is open-plan to living room which has double doors to the side. There is a rear area that could be used as study space and a ground floor shower room. The stairs rise to the first floor where there are two bedrooms, a bathroom and an additional room that could be used as bedroom 4 or study/office space. Stairs rise again to the second floor where there is a further double bedroom and storage cupboard. The garden is to the front and there are two off street parking spaces. A wonderful tucked away home in a convenient location. Offered unfurnished and available now.

EPC Band D. Council Tax Band C.

One week's rent as holding deposit = £415.38

Five weeks' deposit = £2076.90 Six weeks' deposit (NHA) = £2492.28

OUTSIDE

A very pretty semi-detached 3 bedroom house with garden and parking in a quiet location in Combe Down village.



ADDITIONAL INFORMATION

Offers	Available for a minimum term of 12 months longer terms will be considered
--------	---

Viewing	Strictly by appointment
---------	-------------------------

Local Authority	- Council Tax Band C
-----------------	----------------------

Directions	
------------	--



Sydenham Place, Combe Down, Bath, BA2

Approximate Area = 1065 sq ft / 98.9 sq m

For identification only - Not to scale

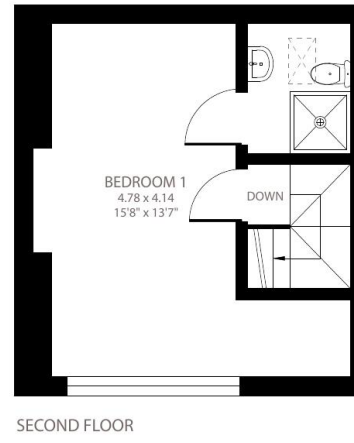
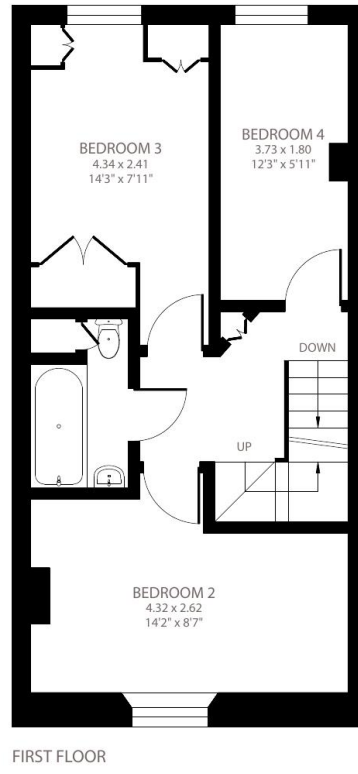
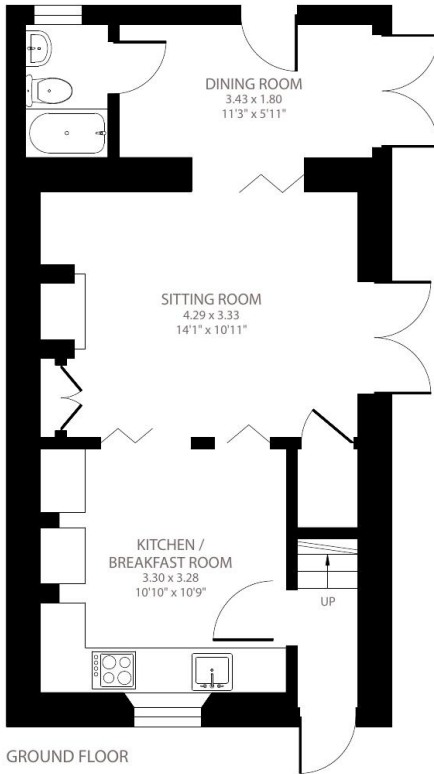

Certified
Property
Measurer

Floor plan produced in accordance with RICS Property Measurement Standards incorporating International Property Measurement Standards (IPMS2 Residential). © nlcocom 2023.
Produced for Carter Jonas. REF: 994349



T: 01225 747250

5-6 Wood Street, Bath, Somerset, BA1 2JQ

E: bath@carterjonas.co.uk

A member of



Exclusive UK affiliate of

CHRISTIE'S
INTERNATIONAL REAL ESTATE

Classification L2 - Business Data

IMPORTANT INFORMATION

These particulars are for general information purposes only and do not represent an offer of contract or part of one. Carter Jonas has made every attempt to ensure that the particulars and other information provided are as accurate as possible and are not intended to amount to advice on which you should rely as being factually accurate. You should not assume that the property has all necessary planning, building regulations or other consents and Carter Jonas have not tested any services, facilities or equipment. Any measurements and distances given are approximate only. Where Carter Jonas have been provided with a floorplan by a third party, we can not guarantee that the floorplan has been measured in accordance with IPMS. Purchasers or prospective tenants must satisfy themselves of all of the aforementioned by independent inspection or otherwise. Although we make reasonable efforts to update our information, neither Carter Jonas nor anyone in its employment or acting on its behalf makes any representations warranties or guarantees, whether express or implied, in relation to the property, or that the content in these particulars is accurate, complete or up to date. Our images only represent part of the property as it appeared at the time they were taken and do not represent the furnishings included, these are confirmed in a separate inventory. If you require further information please contact us.

*Administration fees may apply depending on tenancy type. Please contact your local branch for this information.