



THICKWOOD LANE, COLERNE, SN14
£2,500 per month*

Carter Jonas

COLERNE DOWN, THICKWOOD LANE, COLERNE,

A very pretty period , recently renovated, 4 bedroom, 2 bathroom property with wonderful views in a quiet rural location.

THE PROPERTY

Colerne Down House is a very pretty detached period home which has been the subject of complete renovation within the last 3 years. The property is situated in a rural location , some 5 miles north east of Bath just on the outskirts of the village of Colerne. The property is approached off a country road down a rural lane and across a cattle grid. Being one of only two properties situated on the rural lane, it really does offer peace, privacy and country living. The accommodation is light and modern and comprises open plan living room/dining room/kitchen on the ground floor with woodburner, in addition to a Drawing Room with oak floor and real fire and a large utility room off the hallway. The kitchen has oven with separate hob, fridge/freezer and dishwasher. Stairs go down to a study. Stairs rise to the first floor from the open plan room where there are three bedrooms and two bathrooms and then there is a 4th bedroom in the attic room. This really is a wonderful rural home. The heating is via an air source heat pump. Gardens surround the house and there is off street parking for two cars. The property enjoys far reaching rural views. One to be seen to be fully appreciated and it would suit a family who are looking for rural living. Offered unfurnished and available early November 2023. EC Band D. Council Tax Band E.

One week's rent as holding deposit (to be deducted from first month's rent) = £576.92 Five weeks' rent deposit = £2884.61 Six weeks' rent for NHA tenancies = £3461.52



ADDITIONAL INFORMATION

Offers	Available for a minimum term of 12 months longer terms will be considered
--------	---

Viewing	Strictly by appointment
---------	-------------------------

Local Authority	- Council Tax Band E
-----------------	----------------------

Directions	
------------	--



Colerne Down House

Approximate Gross Internal Area = 198.5 sq m / 2137 sq ft
 Basement = 20.1 sq m / 216 sq ft
 Total = 218.6 sq m / 2353 sq ft

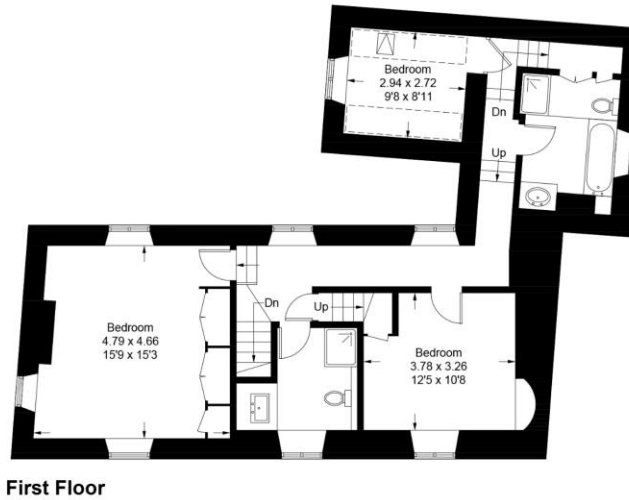
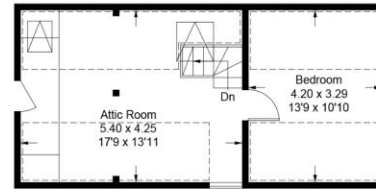
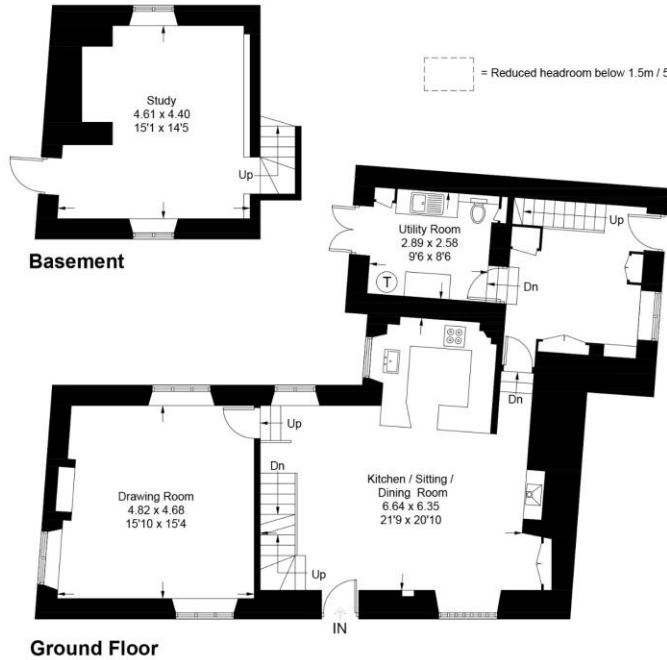

Illustration for identification purposes only, measurements are approximate, not to scale. floorplansUsketch.com © (ID724931)



IMPORTANT INFORMATION

These particulars are for general information purposes only and do not represent an offer of contract or part of one. Carter Jonas has made every attempt to ensure that the particulars and other information provided are as accurate as possible and are not intended to amount to advice on which you should rely as being factually accurate. You should not assume that the property has all necessary planning, building regulations or other consents and Carter Jonas have not tested any services, facilities or equipment. Any measurements and distances given are approximate only. Where Carter Jonas have been provided with a floorplan by a third party, we can not guarantee that the floorplan has been measured in accordance with IPMS. Purchasers or prospective tenants must satisfy themselves of all of the aforementioned by independent inspection or otherwise. Although we make reasonable efforts to update our information, neither Carter Jonas nor anyone in its employment or acting on its behalf makes any representations warranties or guarantees, whether express or implied, in relation to the property, or that the content in these particulars is accurate, complete or up to date. Our images only represent part of the property as it appeared at the time they were taken and do not represent the furnishings included, these are confirmed in a separate inventory. If you require further information please contact us.

*Administration fees may apply depending on tenancy type. Please contact your local branch for this information.

T: 01225 747250

5-6 Wood Street, Bath, Somerset, BA1 2JQ

E: bath@carterjonas.co.uk

A member of



Exclusive UK affiliate of

CHRISTIE'S
 INTERNATIONAL REAL ESTATE