



DRUIDS LODGE, SALISBURY, SP3
£1,000 per month*

Carter Jonas

DRUIDS LODGE, SALISBURY, WILTSHIRE, SP3

- 2 Bedrooms
- Kitchen
- Dining Room
- Sitting Room
- Bathroom
- Garden
- Parking

LOCATION

A charming semi-detached cottage only a stone's throw from the World Heritage Site of Stonehenge. Located on the outskirts of the village of Winterbourne Stoke the property is situated 9 miles north of the cathedral city of Salisbury and 18 miles west of Andover, which provide varied and comprehensive amenities. The smaller villages of Berwick St. James and Shrewton also provide local convenience stores, a farm shop, and a selection of local pubs. The property is well placed with efficient road access to the A303 providing links to the south west and London to the east via the M3. There are mainline rail stations at Salisbury (London Waterloo 1hr 30mins approx.) and Andover (London Waterloo 1hr 15mins approx.).

THE PROPERTY

This unfurnished property comprises of a kitchen, two reception rooms perfect as a living space and separate dining room or additional snug or study. Upstairs are two double bedrooms. The main bathroom has shower over bath. Outside is a large garden that wraps around the cottage. Parking is to the front with space for multiple cars and benefits from stunning views of the surrounding countryside.

Parking: At the front of the property

Council Tax Band: B (Wiltshire Council Website for current cost) /
EPC: E

The landlord will be looking for a minimum 12 month let, longer terms preferred.

A delightful two bedroom recently refurbished semi-detached house set in an idyllic rural location on a private estate.



The holding deposit for the property will be £230.76 and the deposit £1,153.80 subject to the rent being as advertised at £1,000 pcm.

Internet & Mobile: Further information on availability and speeds can be found at Ofcom website. Internet supply is ADSL.

Utility Services: Septic tank, oil central heating and mains electric.

ADDITIONAL INFORMATION

Offers	Available for a minimum term of 12 months longer terms will be considered
Viewing	Strictly by appointment
Local Authority	Wiltshire Council - Council Tax Band B

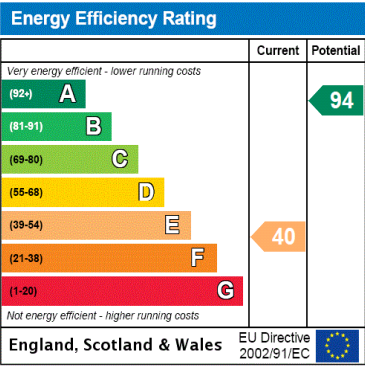

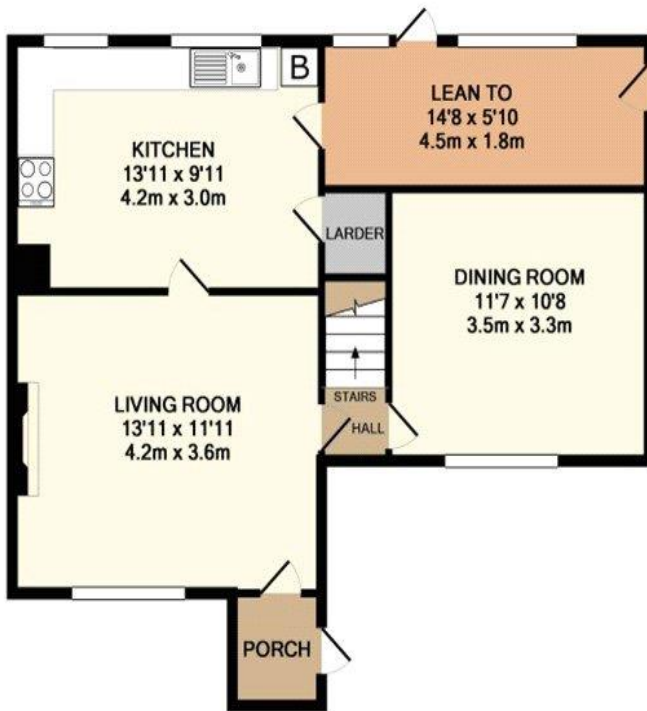

TOTAL APPROX. FLOOR AREA 1030 SQ.FT. (95.7 SQ.M.)

Whilst every attempt has been made to ensure the accuracy of the floor plan contained here, measurements of doors, windows, rooms and any other items are approximate and no responsibility is taken for any error, omission, or mis-statement. This plan is for illustrative purposes only and should be used as such by any prospective purchaser. The services, systems and appliances shown have not been tested and no guarantee as to their operability or efficiency can be given.
Made with Metropix ©2018



T: 01672 519700

93-94 High Street, Marlborough, Wiltshire, SN8 1HD

E: marlborough@carterjonas.co.uk

A member of



Exclusive UK affiliate of

CHRISTIE'S
INTERNATIONAL REAL ESTATE

Classification L2 - Business Data

IMPORTANT INFORMATION

These particulars are for general information purposes only and do not represent an offer or contract or part of one. Carter Jonas or anyone in their employment has made every attempt to ensure that the particulars and other information provided are as accurate as possible and they are not intended to amount to advice on which you should rely as being factually accurate. Full information which may be relevant to your decision regarding the property can be found on the property listing on carterjonas.co.uk or a separately available material information sheet, and we would advise you to confirm the details of any material information prior to any offer being submitted. You should not assume that the property has all necessary planning, building regulations or other consents and Carter Jonas has not tested any services, facilities, or equipment. Any measurements and distances given are approximate only. Where Carter Jonas has been provided with a floorplan by a third party, we cannot guarantee that the floorplan has been measured in accordance with IPMS. Purchasers or prospective tenants must satisfy themselves of all of the aforementioned by independent inspection or otherwise. Our images only represent part of the property as it appeared at the time they were taken and do not represent the furnishings included; these are confirmed in a separate inventory. If you require further information, please contact us. *Administration fees may apply depending on tenancy type. Please contact your local branch for this information.