



NEW COTTAGES, REDENHAM, SP11

£1,525 per month*

Carter Jonas

NEW COTTAGES, REDENHAM, ANDOVER SP11

THE PROPERTY

This UNFURNISHED property comprises a well-proportioned reception room with lots of natural light and a separate dining room. At the rear of the property is the kitchen with the benefit of a separate larder and downstairs WC/utility space with room for white goods. Upstairs are three bedrooms, two of which are generously sized double bedrooms and the third room is suitable as a smaller double or study. The bathroom on the first floor has toilet, sink and separate shower and bath.

The property has both a front and a generous rear garden. There are outbuildings for storage at the rear of the property as well including a garden shed. There is parking for at least two cars on the driveway at the rear.

Pets are considered on a strictly case-by-case basis due to the surrounding livestock on the farm, unfortunately cats cannot be accepted.

Available for long term let.

EPC Rating E. Council Tax Band D (Wiltshire Council website for current cost)

Mains electric and metered mains water.

Oil Central Heating

Internet & Mobile: Further information on availability and speeds can be found on the Ofcom website.

At a rent of £1,525.00 per calendar month: Holding deposit of 1 week's rent £351.00 Security deposit of 5 weeks rent £1,759.00

A charming three-bedroom house in a rural location within an Area of Outstanding Natural Beauty.



ADDITIONAL INFORMATION

Offers Available for long term let.

Viewing Strictly by appointment

Local Authority Wiltshire Council - Council Tax Band D

Score	Energy rating	Current	Potential
92+	A		
81-91	B		
69-80	C		
55-68	D		60 D
39-54	E	49 E	
21-38	F		
1-20	G		



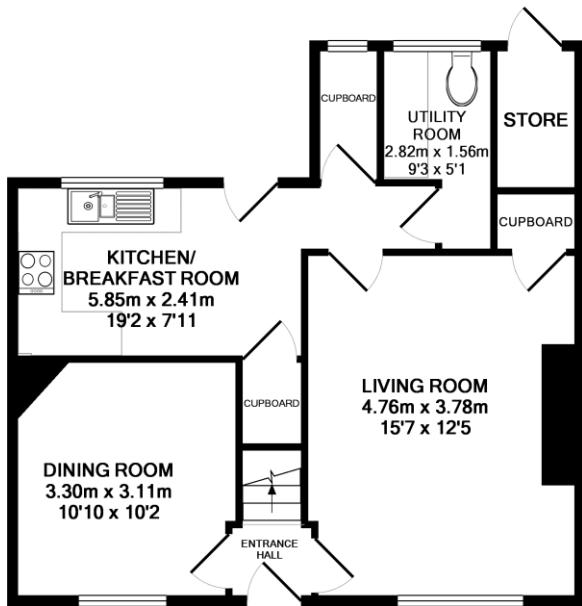

GROUND FLOOR
APPROX. FLOOR
AREA 50.0 SQ.M.
(538 SQ.FT.)

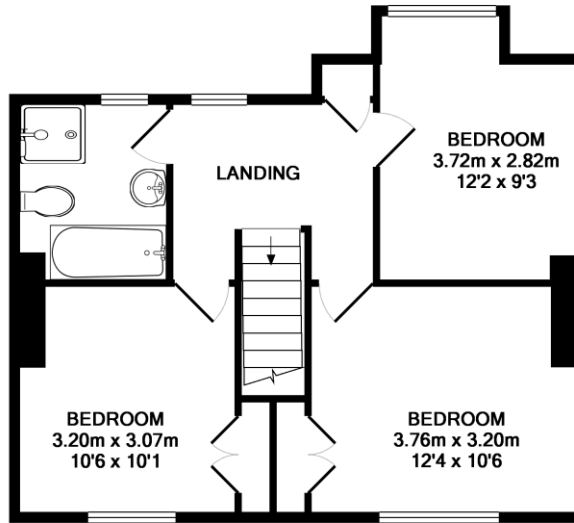

1ST FLOOR
APPROX. FLOOR
AREA 46.3 SQ.M.
(499 SQ.FT.)

TOTAL APPROX. FLOOR AREA 96.3 SQ.M. (1037 SQ.FT.)

Whilst every attempt has been made to ensure the accuracy of the floor plan contained here, measurements of doors, windows, rooms and any other items are approximate and no responsibility is taken for any error, omission, or mis-statement. This plan is for illustrative purposes only and should be used as such by any prospective purchaser. The services, systems and appliances shown have not been tested and no guarantee as to their operability or efficiency can be given
Made with Metropix ©2011



T: 01672 519700

93-94 High Street, Marlborough, Wiltshire, SN8 1HD

E: marlborough.lettings@carterjonas.co.uk



Exclusive UK affiliate of

CHRISTIE'S
INTERNATIONAL REAL ESTATE

Classification L2 - Business Data

IMPORTANT INFORMATION

These particulars are for general information purposes only and do not represent an offer or contract or part of one. Carter Jonas or anyone in their employment has made every attempt to ensure that the particulars and other information provided are as accurate as possible and they are not intended to amount to advice on which you should rely as being factually accurate. Full information which may be relevant to your decision regarding the property can be found on the property listing on carterjonas.co.uk or a separately available material information sheet, and we would advise you to confirm the details of any material information prior to any offer being submitted. You should not assume that the property has all necessary planning, building regulations or other consents and Carter Jonas has not tested any services, facilities, or equipment. Any measurements and distances given are approximate only. Where Carter Jonas has been provided with a floorplan by a third party, we cannot guarantee that the floorplan has been measured in accordance with IPMS. Purchasers or prospective tenants must satisfy themselves of all of the aforementioned by independent inspection or otherwise. Our images only represent part of the property as it appeared at the time they were taken and do not represent the furnishings included; these are confirmed in a separate inventory. If you require further information, please contact us. *Administration fees may apply depending on tenancy type. Please contact your local branch for this information.