



**Carter Jonas** | Sullivan  
Thomas

DENTON STREET SW18



## DENTON STREET SW18

Requiring refurbishment, this purpose built maisonette offers an outstanding opportunity for investors, first time buyers and end users alike to buy an ideal property. Ideally located in Wandsworth and with a south facing garden, there are opportunities galore to remodel and extend creating the perfect property.

Denton Street is centrally located with Wandsworth Town Mainline station and local cafes, restaurants, supermarkets and the hugely popular Southside shopping centre are within a convenient walk.

- 2 bedrooms
- Reception room
- Kitchen
- Bathroom
- Garden
- EPC rating TBC

**Price on Application**  
**Subject to contract**

**Leasehold**

19 Bellevue Road London SW17 7EG  
wandsworth@carterjonas.co.uk

**020 8767 7711**

DENTON STREET, SW18

Approx. gross internal area  
527 Sq.Ft. / 49.0 Sq.M.

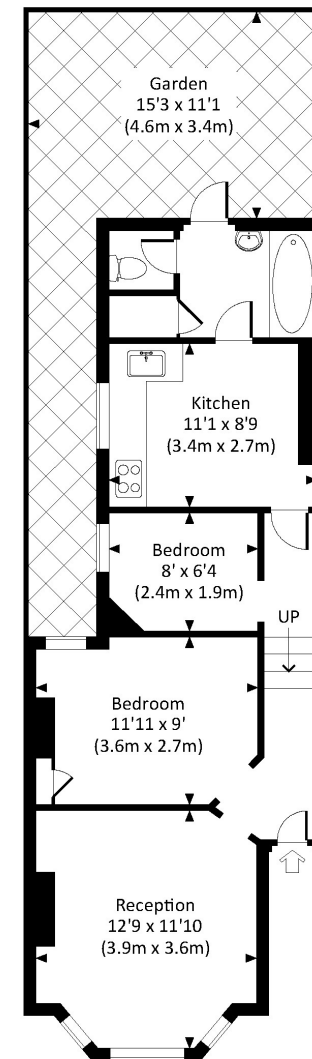

GROUND FLOOR



All measurements have been made in accordance with RICS Code of Measuring Practice which are approximate only and only for illustrative purposes. For the avoidance of doubt, Dowling Jones Design shall not be liable for any reliance on these measurements. © 2015 www.dowlingjones.com 020 7610 9933

S722 Printed by Ravensworth 01670 713330